Cuando Duerme Caracas

Clarinet in B♭
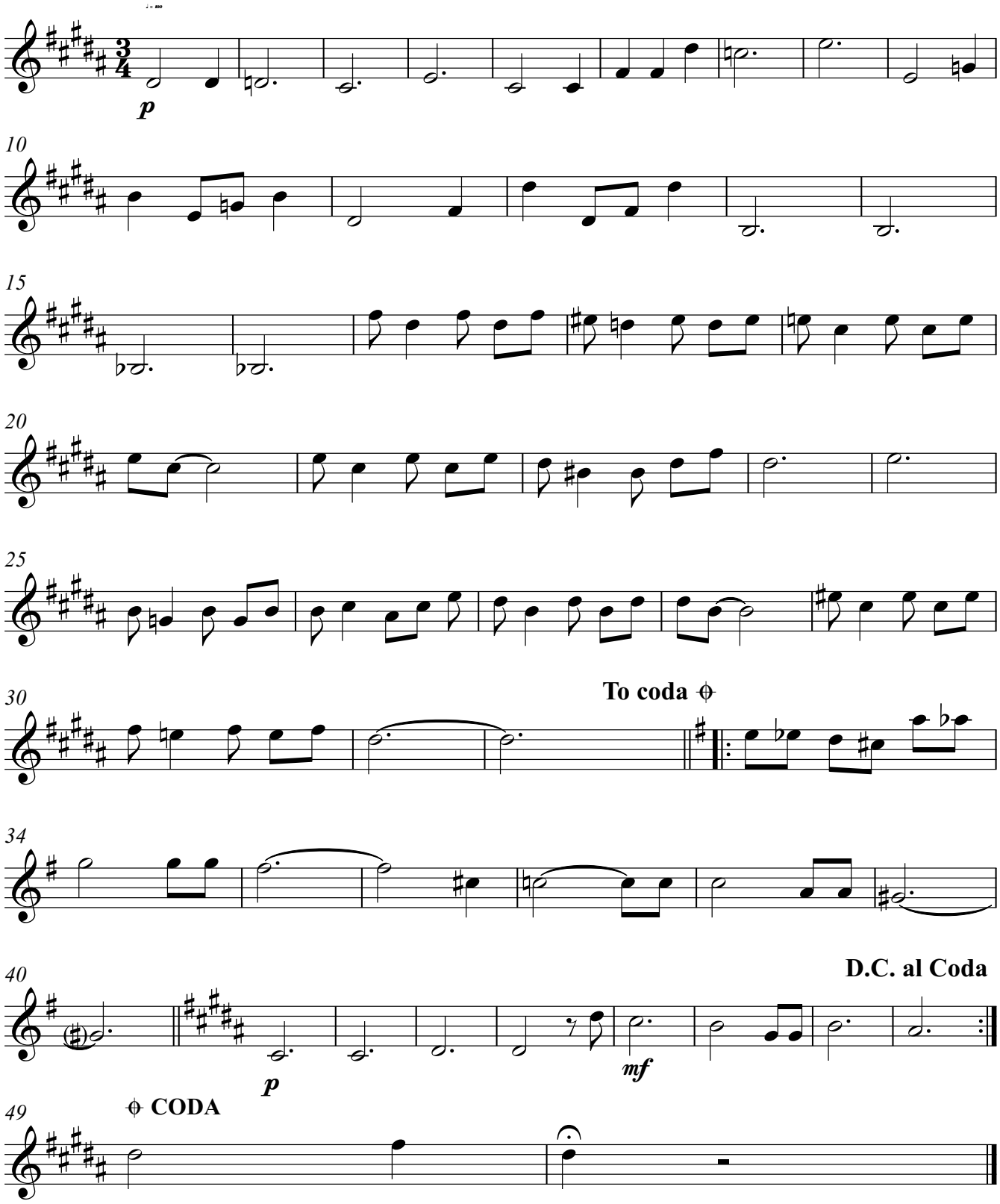
Domingo Moret
1979